

510 Pisgah Pike

131± ACRES | Versailles, KY



Great Location! 131 acres on Pisgah Pike, 3 miles to Keeneland, just behind the Kentucky Castle. This property is in both Woodford (86+/- acres) and Fayette (45+/- acres) counties, is completely improved for horses including a new 20 stall barn, 3 large run-in sheds, and a large storage hoop barn. Five fields, 7 paddocks for horses with automatic waterers as well. Shannon Run Creek runs along the east side of the property offering nice views and running water, there is also a beautiful spring with stone spring house that could be awesome with some attention. The location of this unique property is unsurpassed for the horse enthusiast or the property could be an unbelievable home site.

Listing Price: \$3,000,000

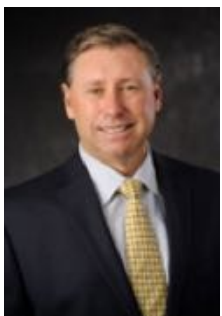

Tom Biederman
Broker
859.312.0606



BiedermanRealEstate.com

859.277.2030
1076 Wellington Way
Lexington, KY 40513



20 stall barn





118' x 38' hay & equipment storage

3 large run-in sheds (100' x 28')





Stone spring house

Shannon Run
creek



Employee residence
(minimal value)





Image © 2024 Airbus

Soil Map—Fayette County Area, Part of Fayette County, Kentucky; and Jessamine and Woodford Counties, Kentucky

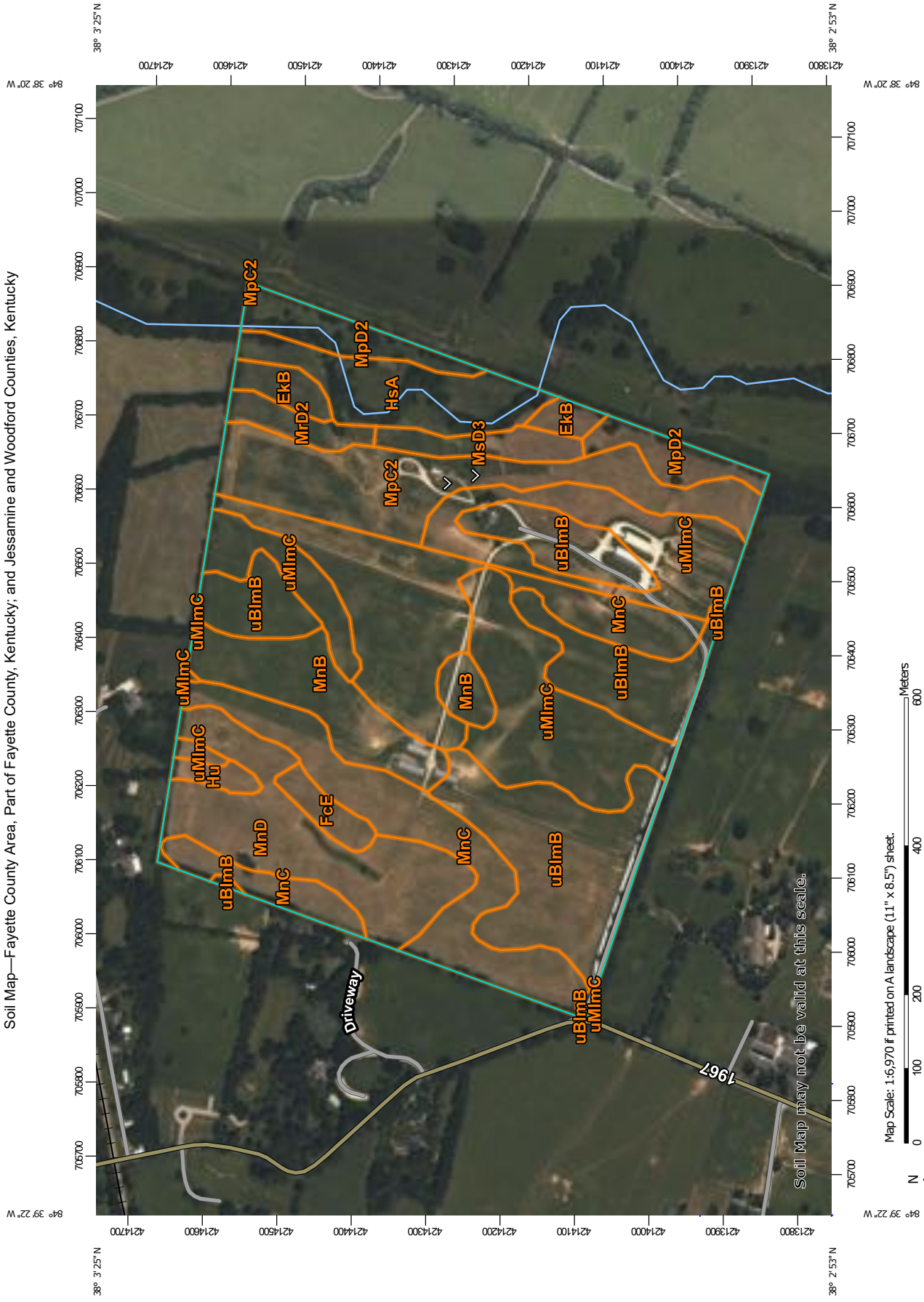



Biederman Real Estate will strive to represent our clients, both buyers and sellers, with the utmost responsibility. Our representatives will always work to our highest abilities to provide successful transactions for all parties.

We Get it Done!



www.BiedermanRealEstate.com

1076 Wellington Way . Lexington, KY . 40513

859.277.2030